

Scrutiny plan
A3/26821/90

GR 21/11/1991
PSE.
AP. 1/2

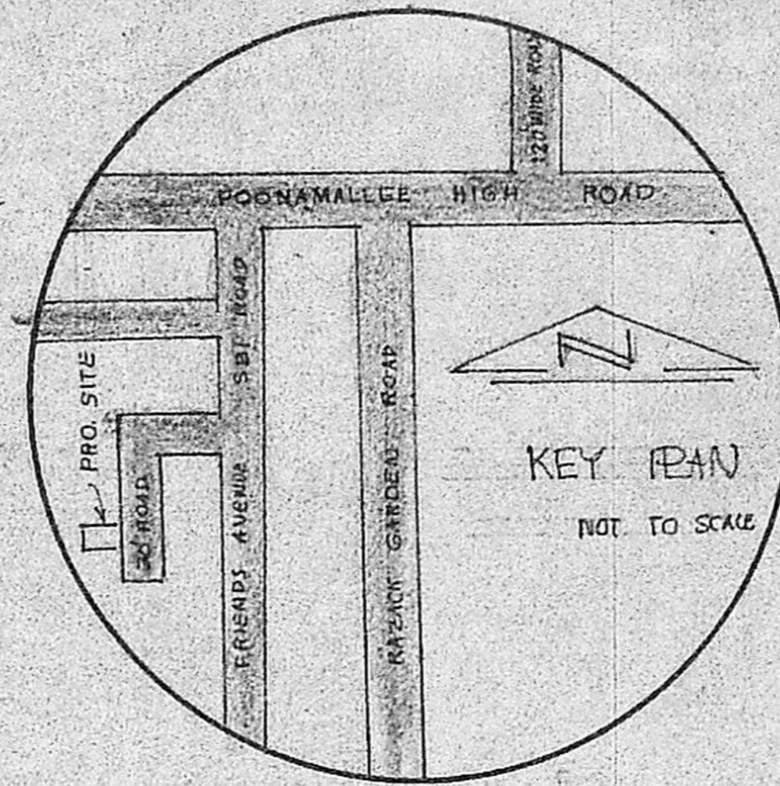

- SPECIFICATIONS**
- * FOUNDATION IN P.C.C. 1:4:8 MIX.
 - * BRICK WORK IN C.M. 1:5 USING STOCK BRICK.
 - * ROOF SUNSHADE, LINTEL, ECT. R.C.C. 1:2:4 MIX.
 - * PLASTERING IN C.M. 1:4 1/2 THICK
 - * FLOORING IN P.C.C. 1:4:8 MIX.
 - * MOSAIC FLOORING
 - * ALL JOINERY IN TEAK WOOD.

SCHEDULE OF JOINERY

D	DOOR	3'3" x 7'0"	100 x 210
D1	DOOR	3'0" x 7'0"	90 x 210
D2	DOOR	2'6" x 6'6"	75 x 200
W	WINDOW	4'6" x 4'6"	135 x 135
W1	WINDOW	3'0" x 4'6"	90 x 135
V	VENTILATOR	3'0" x 2'0"	90 x 60

- NOTE**
- * PROPOSED
 - * EXISTING
 - * ROADS
 - * BOUNDARY
 - * GROUND AREA.
 - * G.F. PLINTH AREA
 - * F.F. PLINTH AREA
 - * STAIR ROOM AREA.

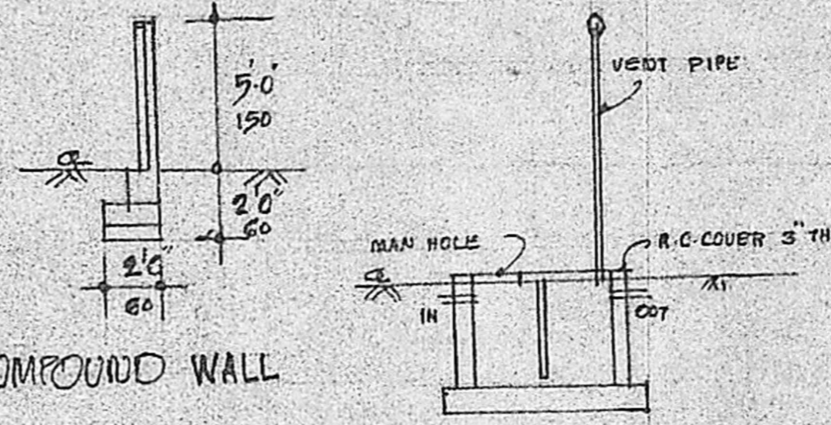
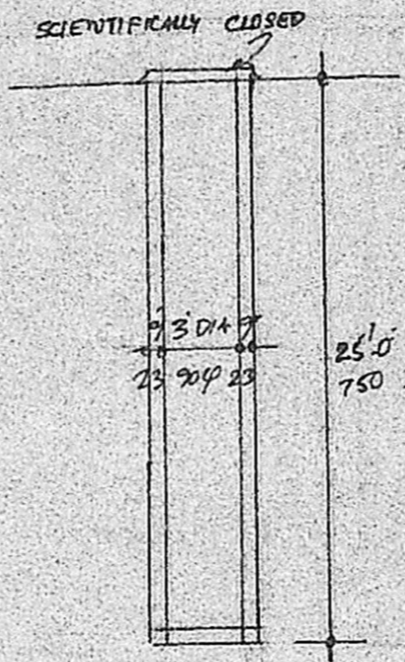
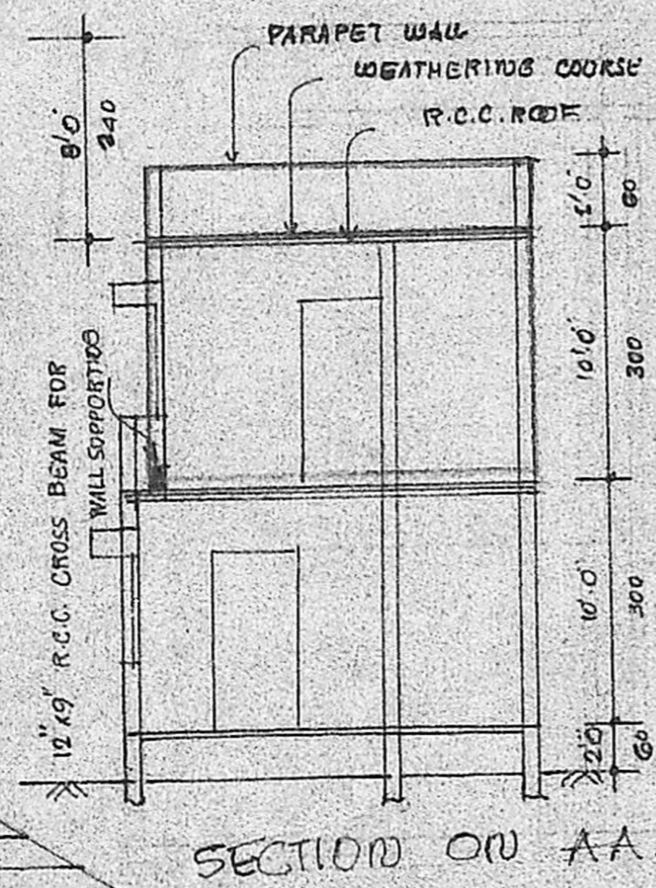
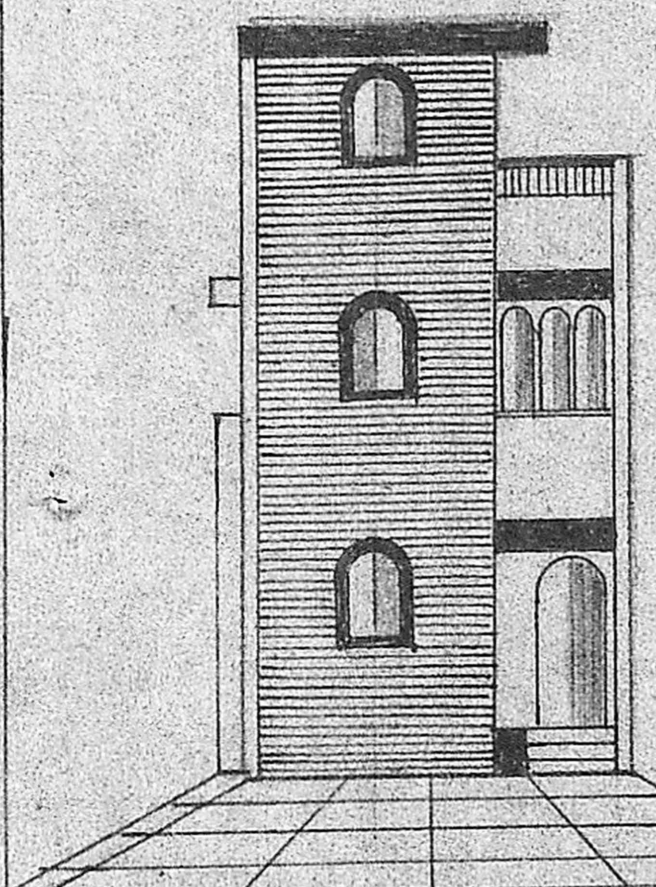

FRONT ELEVATION

SECTION ON AA

3' DIA. WELL SECTION

COMPOUND WALL

SEPTIC TANK SECTION

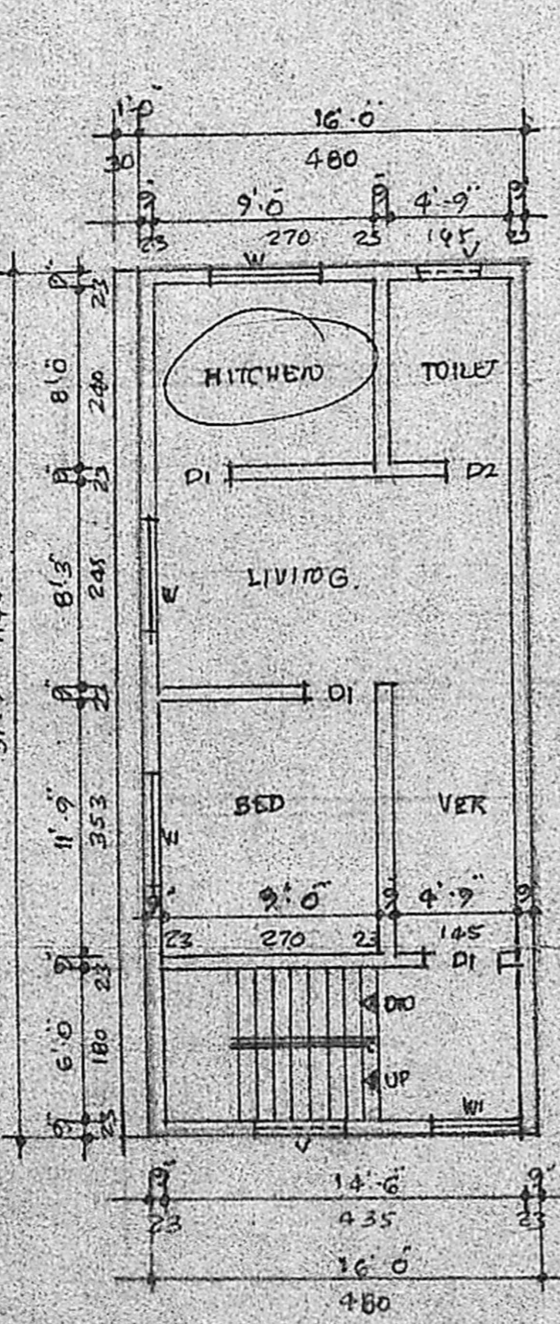
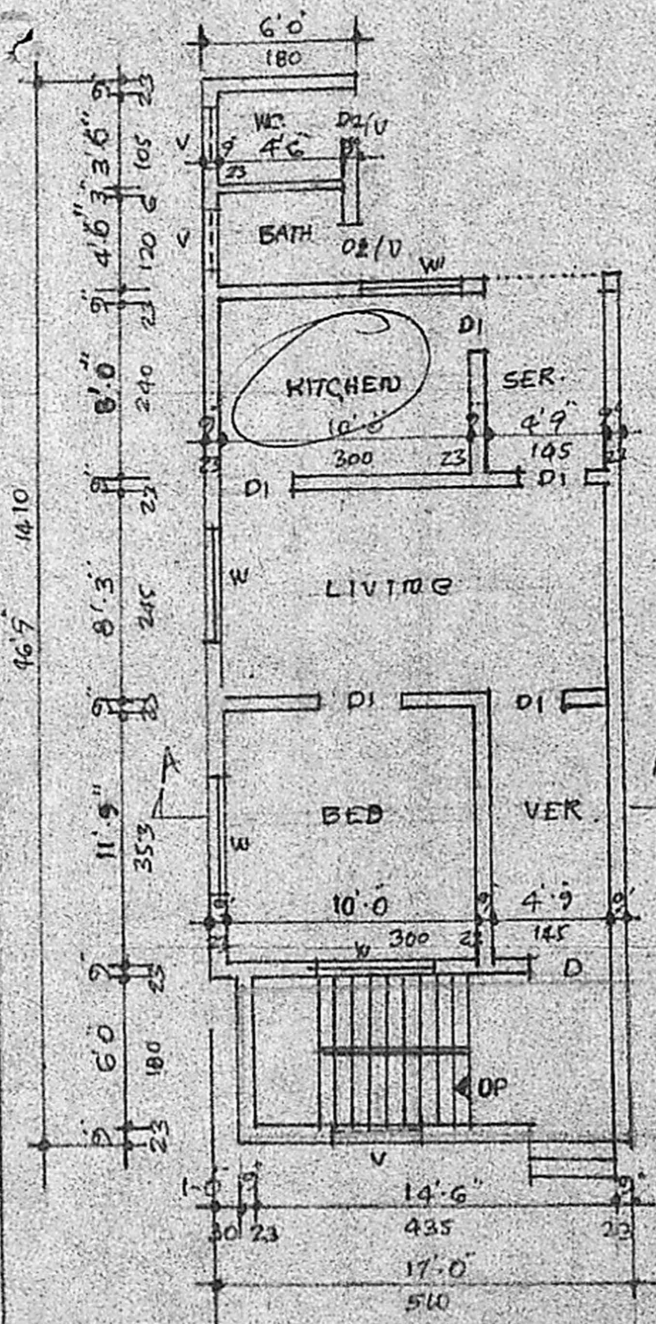

Planning Permit No. A/300/91

APPROVED

SUBJECT TO THE CONDITIONS IN THIS OFFICE LETTER.

DD. No. A3/26821/90 Date 20.3.91

FOR MEMBER SECRETARY
MADRAS METROPOLITAN
DEVELOPMENT AUTHORITY
MADRAS - 600 009

GR 19/3/91

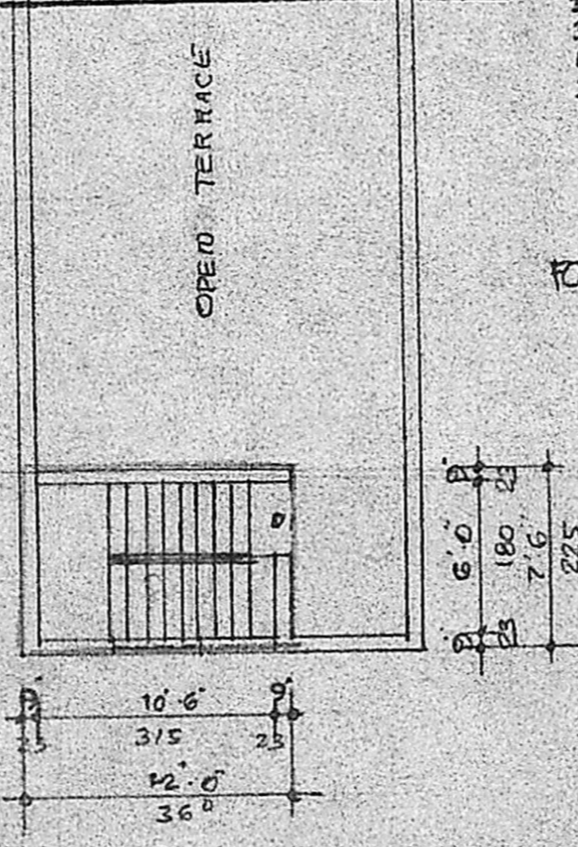

STAIR ROOM PLAN

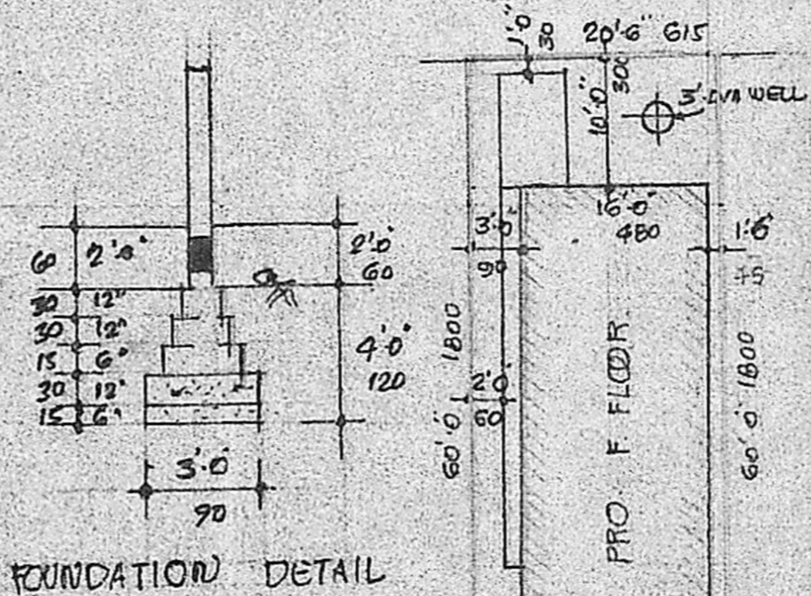

FOUNDATION DETAIL

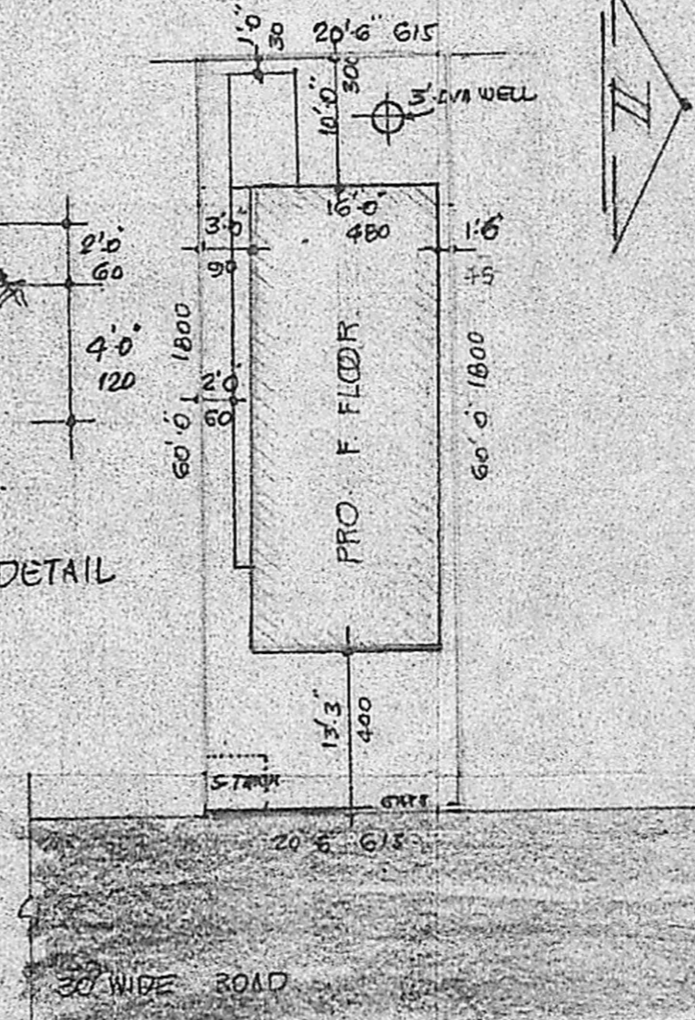

SITE PLAN

SCALE 1:200

PLAN SHOWING THE PROPOSED FIRST FLOOR TO EXISTING DWELLING BUILDING AT PLOT NO 7/1 FRIENDS AVENUE ARUMBAKKAM, MADRAS. CORP. DN. NO. R.S. NO. 159,160/1&2 161.

OWNER

SCALE 1:100

V. SRINIVASALU, L.C.E.
Asst. Executive Engineer (Road)
Consulting Civil Engineer,
REGD. No. 270.
CLASS I LICENSED SURVEYOR
CORPORATION OF MADRAS
No. 60, Valluvar Road,
ARUMBAKKAM, MADRAS-14